

WHITE BUFFALO METROPOLITAN DISTRICT NO. 1

ILLUSTRATION FOR  
**EXHIBIT A**

NW1/4  
SEC. 4

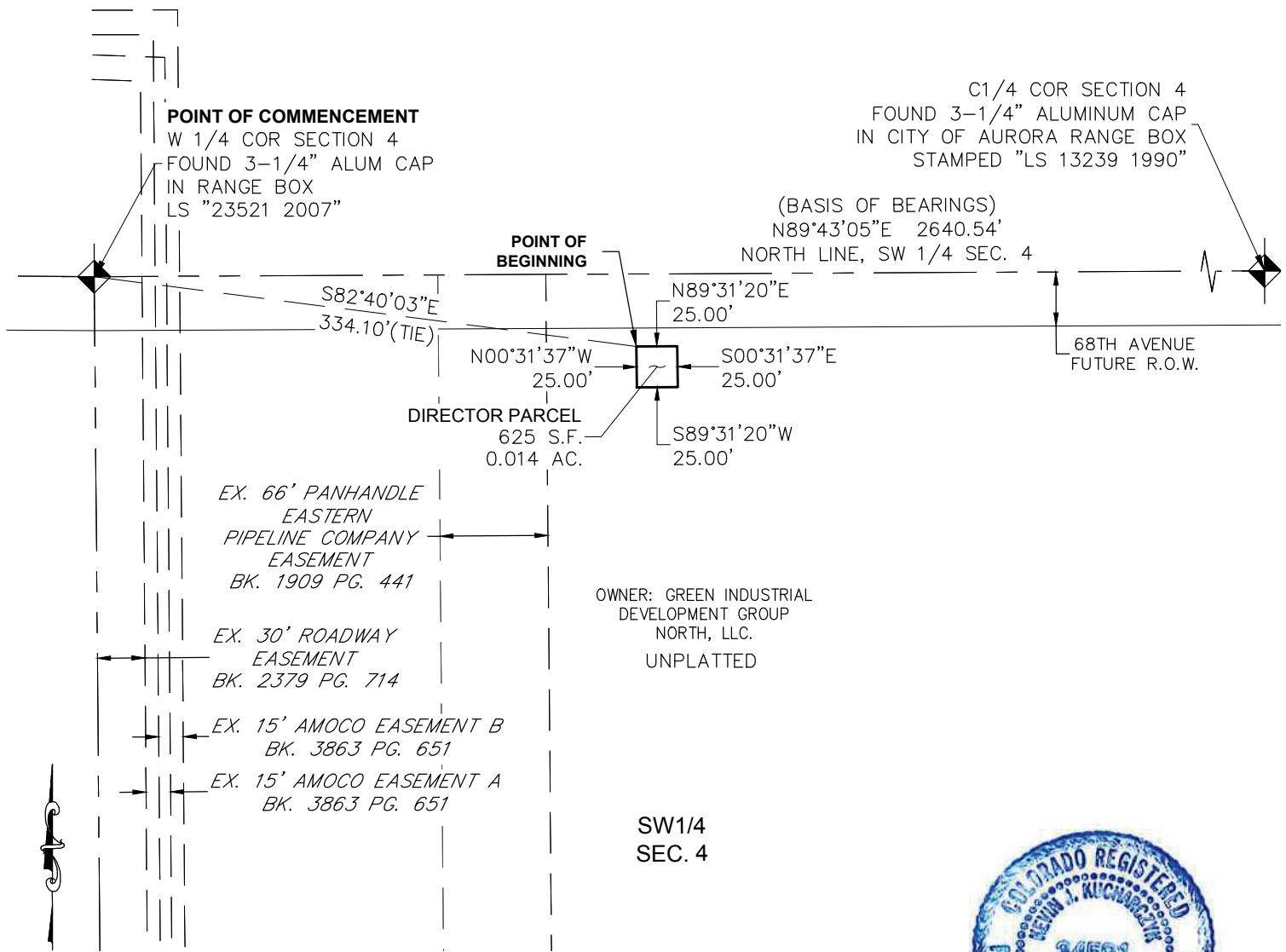

**POINT OF COMMENCEMENT**  
W 1/4 COR SECTION 4  
FOUND 3-1/4" ALUM CAP  
IN RANGE BOX  
LS "23521 2007"

C1/4 COR SECTION 4  
FOUND 3-1/4" ALUMINUM CAP  
IN CITY OF AURORA RANGE BOX  
STAMPED "LS 13239 1990"

(BASIS OF BEARINGS)  
N89°43'05"E 2640.54'  
NORTH LINE, SW 1/4 SEC. 4

**POINT OF BEGINNING**  
N89°31'20"E 25.00'  
S00°31'37"E 25.00'  
S89°31'20"W 25.00'  
N00°31'37"W 25.00'  
**DIRECTOR PARCEL**  
625 S.F.  
0.014 AC.

68TH AVENUE  
FUTURE R.O.W.

EX. 66' PANHANDLE  
EASTERN  
PIPELINE COMPANY  
EASEMENT  
BK. 1909 PG. 441

EX. 30' ROADWAY  
EASEMENT  
BK. 2379 PG. 714

EX. 15' AMOCO EASEMENT B  
BK. 3863 PG. 651

EX. 15' AMOCO EASEMENT A  
BK. 3863 PG. 651

OWNER: GREEN INDUSTRIAL  
DEVELOPMENT GROUP  
NORTH, LLC.  
UNPLATTED

SW1/4  
SEC. 4

OWNER:  
GREEN INDUSTRIAL DEVELOPMENT  
GROUP NORTH, LLC.  
10 GLENVILLE ST.  
GREENWICH, CT 06831  
PROPERTY ADDRESS: VACANT LAND

100 50 0 100 200

SCALE: 1" = 100'



THE ABOVE DESCRIBED PARCEL CONTAINS 625 SQUARE FEET OR (0.014 ACRE) MORE OR LESS.  
This illustration does not represent a monumented survey. It is intended only to depict the attached legal description.

**CITY OF AURORA, COLORADO**

A PARCEL OF LAND, SITUATED IN THE SOUTHWEST  
QUARTER OF SECTION 4, TOWNSHIP 3 SOUTH,  
RANGE 65 WEST OF THE 6TH P.M., CITY OF  
AURORA, ADAMS COUNTY, COLORADO.

BY: MJP	SCALE: 1" = 100'	R.O.W.
CK'D: KJK	DATE: 8/26/2019	JOB NO. 30249702